

Patient report

Bio-Rad DATE: 07/07/2019
D-10 TIME: 04:29 PM
S/N: #DJ4I016123 Software version: 4.20-2
Sample ID: 10615090
Injection date 07/07/2019 04:03 PM
Injection #: 22 Method: HbA1c
Rack #: --- Rack position: 2

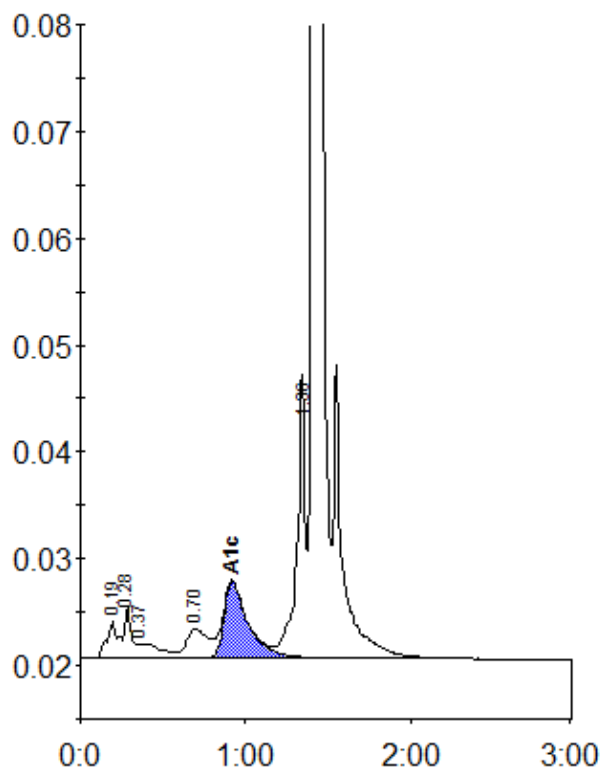

Peak table - ID: 10615090

| Peak | R.time | Height | Area | Area % |
|-------------|--------|---------|---------|--------|
| A1a | 0.19 | 3470 | 16736 | 1.0 |
| A1b | 0.28 | 4846 | 12729 | 0.8 |
| Unknown | 0.37 | 1303 | 12397 | 0.7 |
| LA1c/CHb-1 | 0.70 | 2685 | 24488 | 1.5 |
| A1c | 0.92 | 7150 | 72404 | 6.1 |
| P3 | 1.36 | 25483 | 95768 | 5.7 |
| A0 | 1.41 | 525696 | 1447448 | 86.1 |
| Total Area: | | 1681970 | | |

| | |
|----------------|-----|
| Concentration: | % |
| A1c | 6.1 |